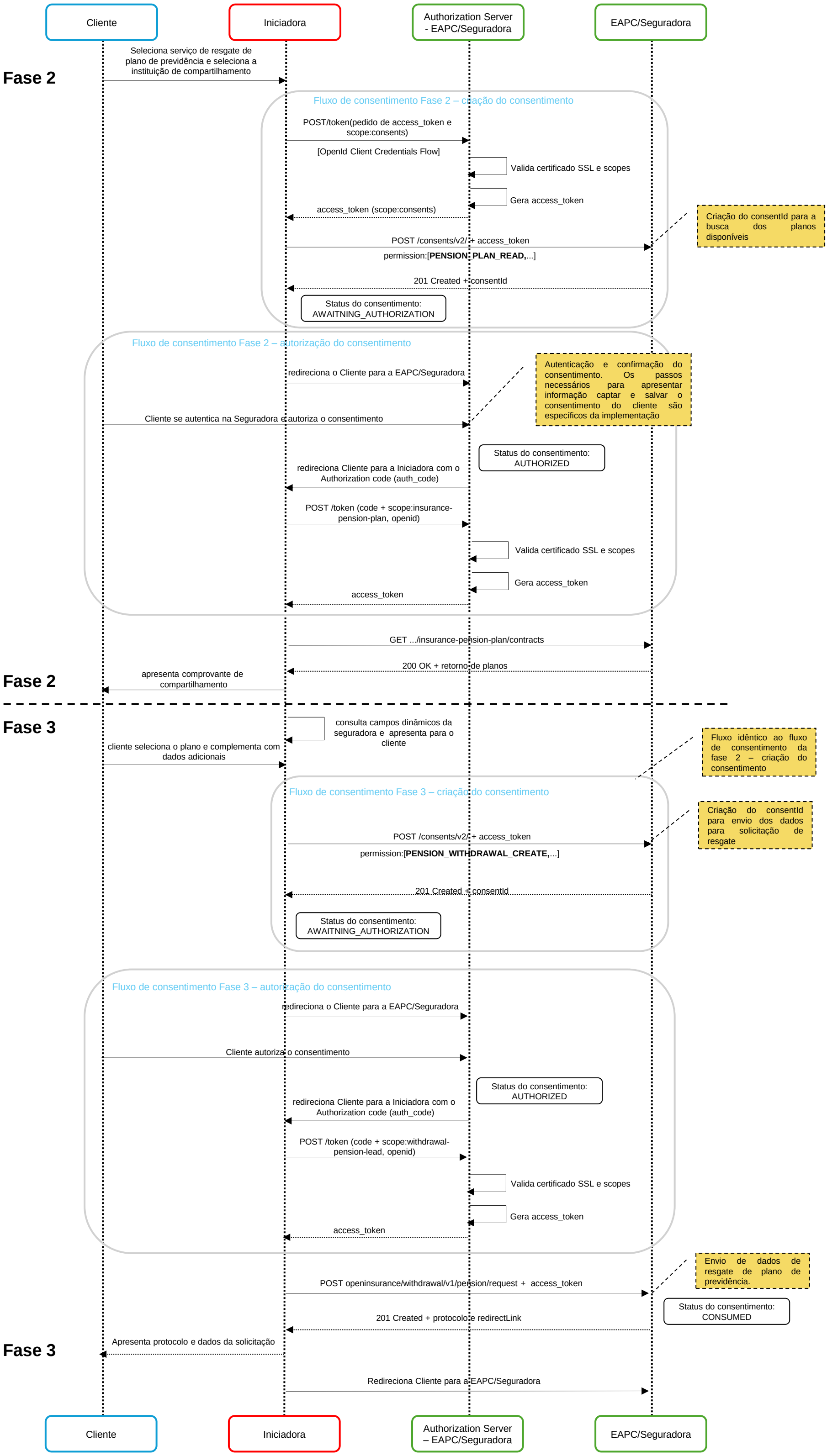Resgate de plano de Previdência